

Manifest	
28 x	Cone
4 x	C-004
4 x	C-130-L
2 x	C-001-1
2 x	C-053
2 x	Flagger
2 x	High Visibility Flag Target
1 x	C-018-1A
1 x	R-004 Max 50 km/h

MAXIMUM  
**50**  
km/h

Legend	
	Cone
	Work-Area



**Date:** Jun 20, 2024 **Author:** Heather Reddekop **Project:** Mill & Pave  
**Company:** GYB Traffic Control Ltd. **Contact:** Heather Reddekop **Start Date:** Jul 4, 2024  
**End Date:** Aug 30, 2024

**Comments:**  
Address: 45746 Yale Rd  
The work will take place on both sides of the road, starting with the inside lane.  
Milling out old asphalt and replacing with new asphalt.  
Job is weather permitting.  
We are placing a Construction Ahead sign on the northside of the overpass, to give extra pre-warning.



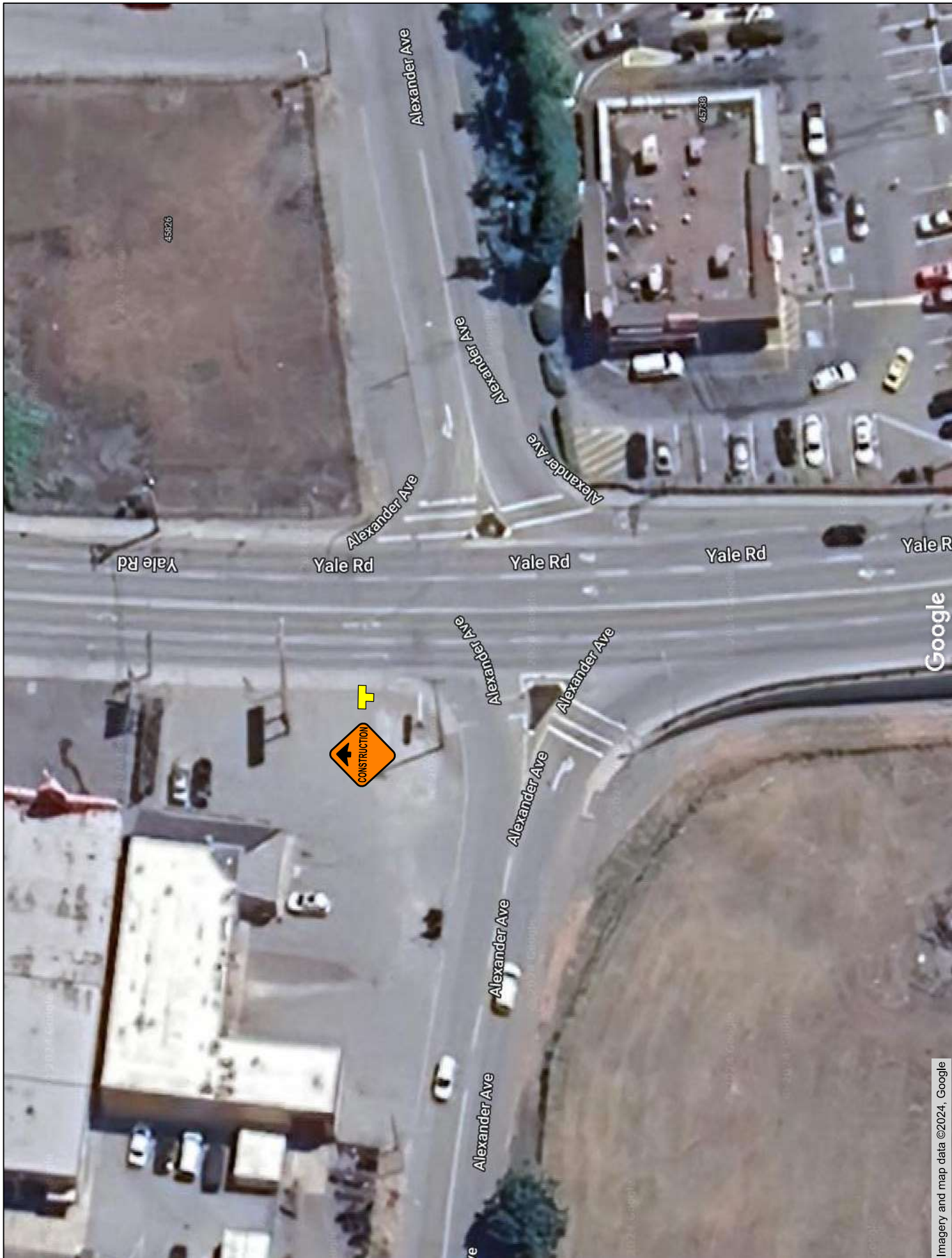

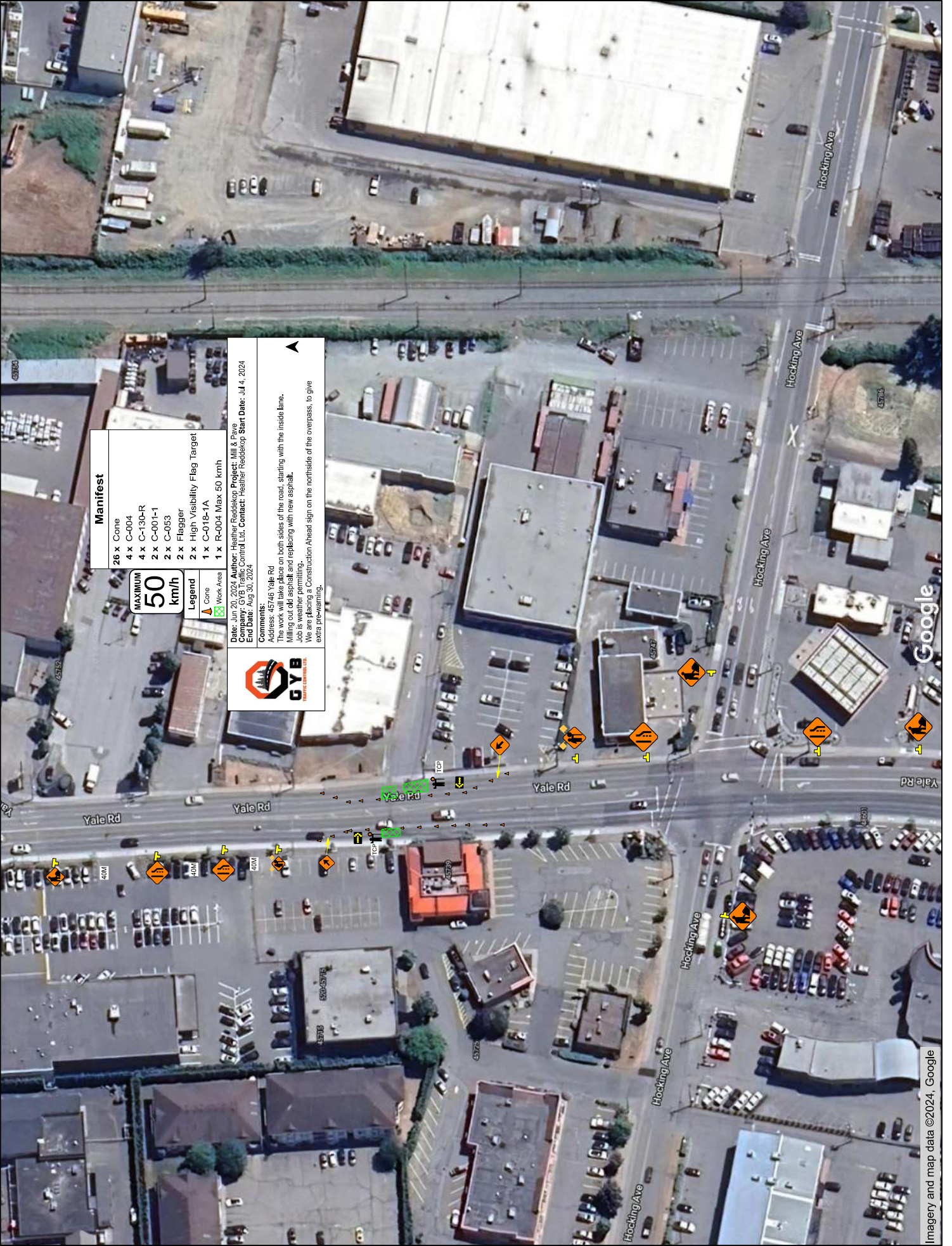

Manifest	
26 x	Cone
4 x	C-004
4 x	C-130-R
2 x	C-001-1
2 x	C-053
2 x	Flagger
2 x	High Visibility Flag Target
1 x	C-018-1A
1 x	R-004 Max 50 km/h

**MAXIMUM**  
**50**  
**km/h**

**Legend**

- Cone
- Work Area

**Date:** Jun 20, 2024 **Author:** Heather Reddekop **Project:** Mill & Pave  
**Company:** GYB Traffic Control Ltd. **Contact:** Heather Reddekop **Start Date:** Jul 4, 2024  
**End Date:** Aug 30, 2024

**Comments:**  
 Address: 45746 Yale Rd  
 The work will take place on both sides of the road, starting with the inside lane, milling out old asphalt and replacing with new asphalt.  
 Job is weather permitting.  
 We are placing a Construction Ahead sign on the northside of the overpass, to give extra prewarning.

